

# COLLEGE BOUND OPPORTUNITIES

MENTOR. EMPOWER. INSPIRE.



GRATITUDE REPORT  
2020-21

# Gratitude for You

In a year unlike any other, we have much to be grateful for. The CBO Family has always been an incredible source of strength for our Scholars. Since the pandemic began, you have shown your unwavering support for their success in so many ways - big and small. From your contributions to our Family Fund and incredible volunteer efforts to participating in our events virtually and in-person, you have demonstrated the same perseverance our Scholars need to continue on their college journey. Without your steadfast dedication to the students and CBO's mission, we would not have had such a successful year!

*Thank you,*



Susan Bell  
Executive Director

40

high school  
juniors were  
admitted to CBO

60

weeks operating  
our mobile food  
pantry

100%

of our Scholars  
persisted in  
school

22

Scholars  
graduated

## MISSION

College Bound Opportunities mentors, empowers, and inspires low-income, first-generation Scholars to overcome barriers, graduate college, and achieve success in life.

## VISION

All low-income, first-generation students are afforded the opportunity to graduate college and pursue their dreams.

# Congratulations to CBO's 2021 Graduates!

We are so proud of these young men and women who personified persistence this year. Before the 2020-21 academic year started, there was much trepidation about what the school year would look like. Some of these students were on campus, some were home or there was a mix of both. Despite the constant changes wrought by the pandemic, these students - and all our students - displayed an incredible amount of grit and determination to meet their goal of graduating college.

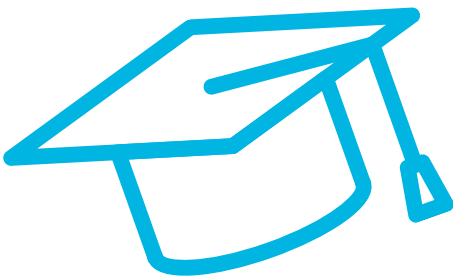

**Samantha Adan**  
Lake Forest College

**Enrique Aguero**  
Illinois State University

**Brianna Alvarez**  
Illinois State University

**Jorge Blancas**  
University of Illinois - Chicago

**Alan Castillo**  
Carroll University

**Brian De La Cruz**  
Wheaton College

**Kristina Diez**  
Denison University

**Miguel Garfias**  
Lake Forest College

**Stephanie Gomez**  
Dominican University

**Paola Gutierrez**  
Dominican University

**Diego Hernandez**  
Marquette University

**Moises Herrera**  
University of Illinois

**Johanna Izoteco**  
Denison University

**Vanessa Lara**  
University of Rochester

**Jasmin Mateos**  
Carroll University

**Carolina Munoz**  
Dominican University

**Ana Perez**  
Lake Forest College

**Stephany Pichola**  
Lawrence University

**Gabby Queen**  
University of Denver

**Gloria Rios**  
Northeastern Illinois University

**Jenni Silva**  
Northeastern Illinois University

**Angye Zamudio**  
Rhodes College

# Thank you, CBO Mentors!

Mentors are at the heart of CBO and the reason our Scholars graduate at a rate **900% higher than their first-generation peers**. These volunteers commit to supporting their mentee from the time they are accepted into CBO until they graduate college. But the relationship forged between Mentor and Scholar often lasts well beyond graduation. Mentors are invited to weddings, graduations from graduate school, and so much more!

Tricia & Bruce Abrams

Cathy Abreu

Julio Abreu

Veronica Accardo

Phyllis & Len Adams

Anna Aguilar

Nancy Alba-Robles

Jodi Alperstein

Leslie Alter

Tina Anagnos & Joel Smith

Mary Andersen

Alan Andrews

Linda Andrews

Jonathan April

Tracy Bahn

Brenda Bechtel

Marty Becker

Susan Bell

Rebecca Bennett

Karyn Benson

Cheryl Bergman

Andi & Alan Berkowitz

Linda Berkson

Caryn & Jim Berman

Robyn Berman

Lyssa Bernstein

Susie & Joel Blau

David Bliss

Michael Bliwas

Noah Bloch

Marcia Bogolub & Phil Kaplan

Robert Boone

Mary Boote

Nelson Bosacoma

Cheryl Braude

Joanne Bregman

Margie Breyer

Julia Brichacek

Susan Brody

Ilyse Brownstein

Judy Buckman

Joanne Burgess

Gayle Byck

Jen Canel

Pat Cannon

Jorge Castellanos

Cheryl Chamberlain

Donna Chen

Maria Choca-Urban

Kathy Chwiecko

Ann Cocks

Frank Cohen

Garrett Cohn

Robyn Cohn

Kate Compagno

Jodi Coplan

Karen Coplan

Marcia Cotler

Denise Davis

Sarah Dietzel

Stan Dietzel

Sarah DiMatteo

Ellen Distelheim

Jennifer Dolin

Sheila Domash

Erin Dubin

Judi Elman

Charlene Entman

Lou Ann Erikson

Carol Felsenthal

Sue Fieldman

Carol & Mark Finder

Mark Flavin

Geri Fogel

Terri Foster

Terri Frydman

Jeff Gansberg

Robert Garcia

Mariana Garfias

Bonnie Garfield

Currie Gasche

Andrea Gathany

Jennifer Gattari

Mikayla Gehrish

Marla Gelfond

Karen Gersowsky

Julie Gerstein

Pam Geyer-Howell

Larry Gilbert

Connie Gill

Holly Ginsburg

Laura Gold

Mary Goldsmith

Andrea Goldstein

Roberta Goldstein

Serena Gordon

Sarah Gracz

Robin Greenberg

Jacqueline Greis

Ellen Grindel

Faye Grossman

Claudia Guerrero

Elissa Halpern

Jeff Halpern

Jenny Halpern

Harris Halpert

Lucy Hammerberg

Melanie Hanig

Elliot Heidelberger

Phillip Henkels

Margaret Hennessy

Harvey Herman

Sue Hertzberg

Carol Hillsberg

Marilyn Hollander

Joan Holleb

Amy Holtsford

Jeff Hoyer

Andy Hull

Beth Hull

Hilde Hutchins

Leslie Hyman

Peggy Jadwin

Frank Jaffe

Jay Josephson

Michele Kang

Debbie Kanter

Megan Kaplan

Karen & Shelly Karras

Debbie Katz

Jackie Kaweck

Bonnie Keidan

Faith Keidan

Vicki Kellerman

Colleen Kelley

Brandon Kerndt

Taylor Kinn

Linda Kirschbaum

Wendy Koch

Julie Kogan

Gail Kraus	Anne McDonagh	Lynn Reiner	Julia Sobieski
Sheri Kroscher	Kathy McKenna	Basia Retsky	Sandy Soulakian
Lauren Kugelman	Patrick McKenna	Debby Riskind	Tom Spring
Jennifer Lamb	Megan McNichols Mahon	Ellen Robinson	Mike Stein
Sharon Landau	Ruth Miller	Adilene Marban Rodriguez	James Stolzenbach
Barrett Lange	Alan Mitchell	Judy Roman	Caryn Suber
Michael Lapidus	Susan Mittman	Marc Rosenberg	Jessica Sublette
Debbie & Stan Leibowitz	Anani Moy	Alan Rossman	Jodi Sugar
Robin Leikin	David Mutchnik	Lisa Rouff	Brian Sullivan
Carole LeMay	Amy Mysel	Sarah Rudrud	Nina Tannenbaum
Deena Leonard	Brenda Najera	Fran Ruffalo	Sue Thomas
Felicia Lerner	Mari Najera	Sheri Kroscher	Susan Thompson
Eddie Leshin	Jack Neems	Rita Sacay	Sheri & Robert Tisdahl
Cheryl Levi	Joy O'Malley	Lynn & Gary Salit	Einav Tivers
Michele Levine	Peggy Orloff	Gene Salvadalena	Anjilena Truffa
Arlene Levy	Rob Orr	Sally Salzer	Amy Tsarwhas
Cathe Lewis	Sandy Palfrey	Beth Sanchez	Laura Tucker
Nancy Liberman	John Palmer	Nestor Sanchez	Elizabeth Van den Akker
Janet Lipner	Alejandrina Pareja	Laura & Larry Saret	Brian Vandenberg
Roy Lipner	Pete Pedroza	Malgorzata Sas	Terry Vismantas
Brian Locker	Patty & Ken Pell	Roger Schoenfeld	Liz Wain
Felipe Lopez	Mark Pellegrino	Cheryl Schofield	Barbara Wang
Jennifer Lorenzini	Wendy Perlin	Jeff Seiden	Dara & Rick Weil
Ellen Lubelfeld	Lesley Peters	Jill Selati	Brian Weinberg
Sara Lubezny	Sheila Pickard	Eduardo Seput	Pamela Weiner
Terry Lurie	Maurice Pickard	Ian Shapiro	Kathryn & Michael West
Karen Lygizos	Hugh Pinkus	Lauren Shapiro	Ronald Winicour
Rosa Machabanski & Art Bloch	Susan Pinkus	Lynne Shapiro	Terri Winter
Susie Mahon	Andrew Plocker	Sue Sherman	Alicia Wojcik
Betsy Mandel	Roy M. Postel	Bonnie Shlensky	Julie Worden
Catherine Mann	Sara Poticha	Alyssa Shlensky	Lisa Xilas
John Manos	John Poust	Karyn Silverstein	Anna Zajac
Karen & Sandy Markin	Jocelyn Pozan	Neeta Singh	Fanny Zeddies
Susan Martersteck	Dale Primer	Bill Siskel	Bruce Zessar
Paul Martinez	David Primer	Amy Small	Marc Ziner
Laurie Matlin	Steve Rachman	Barbara Smith	Susan & Marc Zolno
Judith Matz & David Barhydt	Linda Ragins	David Smith	
Arlene Mayzel	Linda Randall	Larry Smith	
	Lana Razumov	Lauren Smith	
	Jessica & Mike Reich	Paul Smith	



**Special thanks for the tireless efforts of our Mentoring Committee who mentor our mentors and help plan several student events. We are grateful for your dedication and passion!**

Cathy Abreu & Janet Lipner, Co-Chairs

Pat Cannon, Leslie Hyman, Karen Lygizos, Susan Pinkus, Ellen Robinson, Bonnie Shlensky

CNVFILLM FF1



23

CANVA STOP

13



13 A

FILM NEGATIVE

14



14 A

FILM NEGATIVE

**Mentored youth have better attitudes toward school, which leads to an increased interest in higher education**



**Young adults  
with a mentor are  
130% more likely  
to hold  
leadership  
positions**

# College Access Program

The college access staff works with high school Scholars on an individual basis to ensure they are prepared to apply to a variety of colleges. While staff members normally work at locations within our partner high schools, we remained flexible with these meetings throughout the pandemic, checking in with students via FaceTime, Zoom, Google Hangouts and driveway hangouts.

College Access programming includes the following support for high school Scholars:

- 1:1 assistance with college applications, essays, financial aid & scholarship applications
- Advising students on colleges best suited for all their needs
- Workshops on transitioning from high school to college
- Office hours at each partner high school
- Opportunities to attend college fairs, tour college campuses & meet with college representatives
- New laptop as a graduation gift for college!

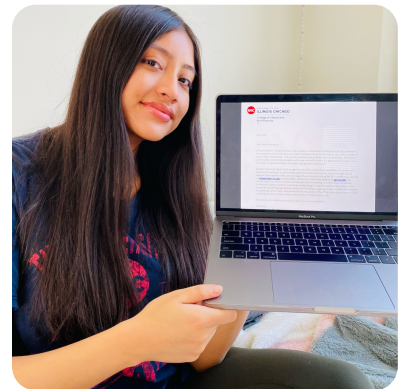
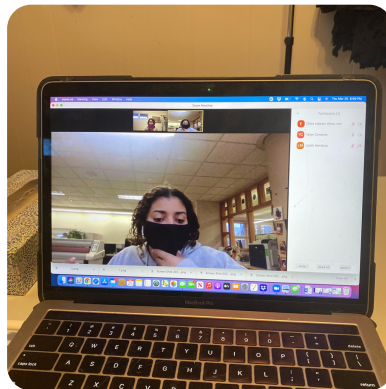

## Partner High Schools

CBO has forged outstanding relationships with its six partner schools: Buffalo Grove, Deerfield, Highland Park, Lake Forest and Vernon Hills high schools, and Cristo Rey St. Martin College Prep. Members of the administration, faculty and staff at each school are responsible for encouraging students to research and apply to CBO.





# New Student (Virtual) Celebration Class of 2026

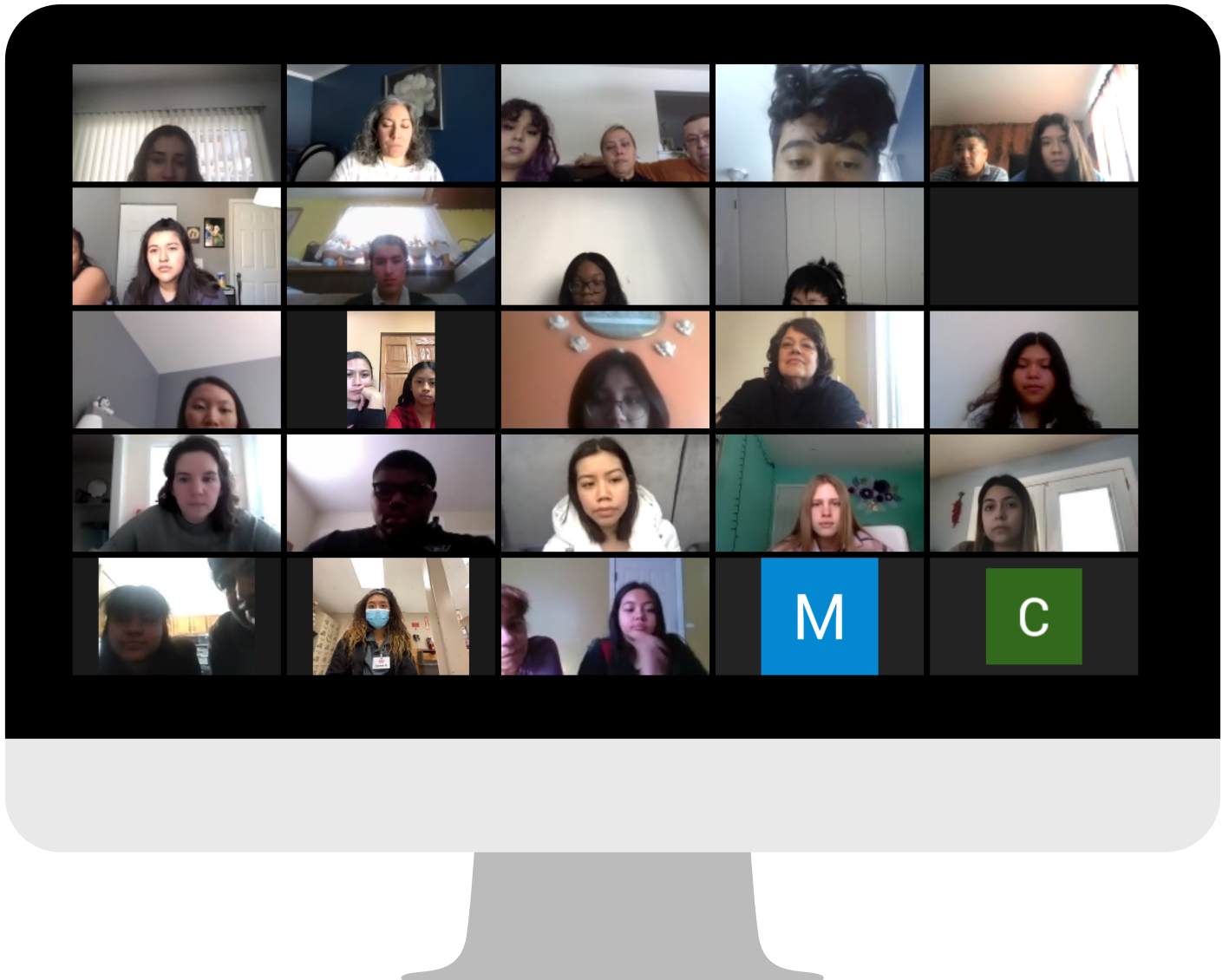

Although we wish we could have welcomed the Class of 2026 with an in-person celebration, we gathered virtually to introduce these new students to the CBO staff and members of the Mentoring Committee. We also dropped off a small gift for each student prior to the Zoom induction!



# College Persistence Program

Earning a four-year college degree and creating the connections that are established as part of that education remains a critical component for success in today's society. The past year has clearly demonstrated a college degree will be more critical than ever in stabilizing our students, their families and the communities in which they live.



College Persistence programming includes the following support for all our college students:

- Connecting students with various resources on campus
- Weekly check-ins with CBO Staff
- Reviewing class schedules & credits to ensure timely graduation
- Providing up to \$16,000 financial assistance for tuition, housing, textbooks, supplies and travel



# What Colleges do CBO Scholars Attend?

Below is a list of colleges and universities Scholars have graduated from or currently attend.

American University  
Andrews University  
Augustana College\*  
Azusa Pacific University  
Ball State University  
Beloit College  
Bradley University\*  
Bryant & Stratton College  
Carleton College  
Carroll University\*  
Carthage College\*  
Case Western Reserve University  
College of Lake County\*  
College of the Holy Cross\*  
Columbia College Chicago\*  
Concordia University  
Denison University\*  
DePaul University\*  
DePauw University\*  
Dickinson College  
Dominican University\*  
Drake University  
Eastern Illinois University  
Elmhurst College\*  
Grinnell College\*  
Hamilton College  
Hope College\*  
Illinois State University\*  
Knox College\*  
Lake Forest College\*  
Lawrence University\*  
Loyola University Chicago\*  
Loyola University New Orleans\*  
Malcolm X College  
Marquette University\*  
Miami University  
Milwaukee Institute of Art & Design  
National Louis University\*  
North Central College\*  
North Park University  
Northeastern Illinois University\*  
Northwestern University\*  
Ohio Wesleyan University  
Providence College  
Purdue University  
Rhodes College  
Roosevelt University\*  
Saint Louis University  
Saint Mary's College (IN)  
San Diego State University  
Southern Illinois University\*  
Stanford University\*  
Syracuse University\*  
The George Washington University\*  
The Ohio State University  
Trinity International University  
Tulane University  
University of California, Los Angeles  
University of Chicago  
University of Connecticut  
University of Denver  
University of Illinois at Chicago\*  
University of Illinois at Urbana-Champaign\*  
University of Illinois Springfield\*  
University of Iowa\*  
University of Michigan\*  
University of Missouri  
University of Rochester\*  
University of Washington  
University of Wisconsin - Madison\*  
University of Wisconsin - Platteville  
Vanderbilt University  
Vassar College  
Villanova University  
Wellesley College\*  
Western Illinois University\*  
Wheaton College

\*multiple students attend(ed)

# CBC Family Fund

As students, essential workers and caregivers, our Scholars balanced more than their fair share over these many months. Because of your generosity, we were able to operate our mobile, no-contact food delivery services for 60 weeks, delivery fresh food and staples and other essential items our students and families needed. Although this past year has not been easy on anyone, we appreciate your generosity and care for our community.

Sharon and Robert Abrams  
Cathy and Julio Abreu  
Veronica and Tony Accardo  
Linda and Alan Andrews  
Brenda Bechtel and David Wood  
Arlo Bell  
Sefira Bell-Masterson  
Rebecca Bellito  
Ziva Benarieh  
Joyce Bettinger-Reda  
Robert Boone  
Joanne Bregman & Elliot  
Heidelberger  
Marjorie Breyer  
Susan Brody  
Gail and Andrew Brown  
Judith Buckman  
Joanne and Jeff Burgess  
Cindy Buss and Michael P. Phillips  
Gayle and Paul Byck  
Pat Cannon  
Betsy Cohn Kane  
Karen and Rich Coplan  
Sarah and Stan Dietzel  
Sarah and James DiMatteo  
Ellen Distelheim & Richard  
Tannenbaum  
Rochelle Distelheim  
Jennifer and Ben Dolin  
Sheila Domash  
Erin Dubin  
Dorothy and Mel Ellis  
Chase Ellman  
Lou Ann Erikson  
Lisa and Jonathan B. Fleisher

Anita and Ron Futterman  
Bonnie Garfield  
Jennifer and Patrick Gattari  
Karen and Barry Gersowsky  
Pam Geyer-Howell  
Connie and Michael Gill  
Holly Ginsburg  
Laura Gold  
Beth Goldberg  
Andrea Goldstein  
Sarah Gracz  
Mira Graetz-Ball  
Robin and Dennis Greenberg  
Jacqueline and Anthony Greis  
Ellen Grindel and Harris Halpert  
Elissa and Jeff Halpern  
Lucy Hammerberg  
Melanie and Eric Hanig  
Sue Hertzberg  
Joan and Josh Holleb  
Beth and Andy Hull  
Hilde and Dan Hutchins  
Leslie and Michael Hyman  
Peggy Jadwin and Tim Pepowski  
Ann and Jerry Jaeger  
Susan and Bill Johnson  
Mary Kay and Ken Johnson  
Ed Kaiser and Donna Baiocchi  
Holly and Harold Katz  
Leslie and Seth Katz  
Debbie and Michael Katz  
Barbara and Dennis Kessler  
Lisa Kleiman  
Judy Kleiman  
Maralyn Kolze

Laurel Krause-Hooyman  
Marybeth Kravets  
Janice Krinsky  
Lauren and Harold Kugelman  
Arona and Bob Landsman  
Annie and Matt Laughton  
Robin and Jerrold Leikin  
Mindy and Eddie Leshin  
Susan Levy  
Janet and Roy Lipner  
Rhita Lippitz  
Jennifer and Joe Lorenzini  
Ellen Lubelfeld  
Karen and Nick Lygizos  
Rosa Machabanski and Art Bloch  
Catherine and Jim Mann  
Leah Johnson-Manos and John  
Manos  
Charles Margosian  
Susan Martersteck  
Elizabeth and Jack McGregor  
Kathy and John McKenna  
Sandy Mose tick  
Amy Mysel



# CBC Family Fund

continued

Mari Najera  
Joy O'Malley  
Peggy and David Orloff  
Sandra Palfrey  
Lesley Peters  
Susan and Hugh Pinkus  
Andrew Plocker  
Lynn Reiner  
Nancy Rink  
Ellen and Larry Robinson  
Martha Roman  
Diane Naomi Rosenbaum

Fran Ruffalo  
Lynn and Gary Salit  
Beth and Nestor Sanchez  
Malgorzata Sas  
Laura and Jim Schallman  
Lynne Shapiro  
Bonnie and Steve Shlensky  
Amy and Andy Small  
David Smith  
Amy and Michael Sobel  
Kathy and Ronald Sonenthal  
Diane and Chet Steinmetz

Sarah Steinmetz  
James Stolzenbach  
Merle and Jim Styer  
Sally and Bart Thomas  
Einav Tivers  
Linda Weatherby  
Elaine and Brian Weinberg  
Lisa and Andrew Xilas  
Amy Yi  
Lauri and Bruce Zessar  
Susan and Mark Zolno



This list includes donors from March 2020 through June 2021.

## Share the Love

This spring, our Mentors helped Share the Love with our Scholars and their families! The Mentoring Committee spearheaded an effort to deliver homecooked meals to many of our students and families. Mentors delivered delicious lasagna, salad and baked goods throughout our community. Thank you!





# Cooking for College

Our 3rd Annual Cards for College event took a fun turn this year! We offered guests a virtual cooking demonstration with Chef Wood Porter, a Chicago chef with Southern cooking roots, on March 10, 2021. Due to the online shift, we also offered guests the chance to shop at a "Virtual Boutique" the week following the event. As part of the event, we had the opportunity to hear from the Limon family about the impact CBO has had on all of them! Many thanks to all the individuals, business owners and a special thanks to Chef Wood for helping raise \$6,515.

**All proceeds from the event supported the CBO Family Fund.**

## 2021 Committee

- Bonnie Shlensky, Chair
- Bonnie Brickman
- Marla Gelfond
- Mindy Leshin
- Karen Lygizos
- Lisa Schulman



Click this image to hear from the Limon family!



## Thank you to our C4C Boutique Vendors

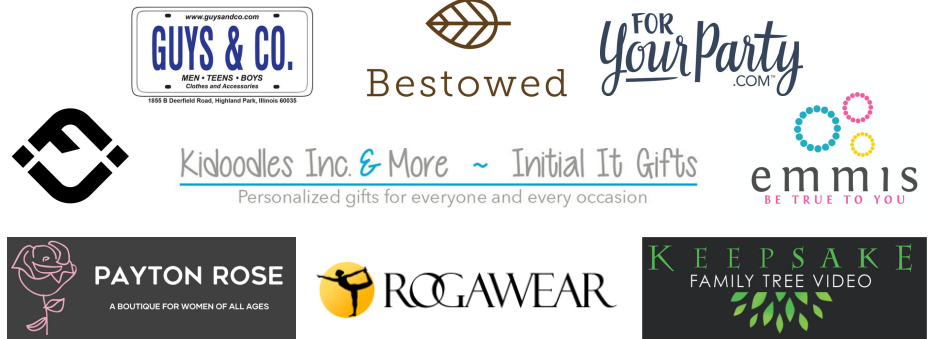

# Career Prep Programming

Over the years, CBO's Career Prep Programming has evolved to meet the needs of our Scholars so they are better prepared to enter the working world. We continue to help them perfect their resumes and LinkedIn profiles, as well as sharpen their interview skills. But we also help them think about the connection between their majors and potential professions in broader ways. This year, our programming was all virtual. Thanks to an incredible group of volunteers and corporate partners, it was just as helpful and successful as previous years!

## 2021 Internship & Summer Jobs Fair

Thank you to our corporate partners:

- A+ Media
- AbbVie
- Advanced Resources
- BCD International
- Bounce Children's Foundation
- College Sitters, Nannies, and Tutors
- Discovery Day Camp
- FlashCut CNC
- Global Repair Group
- Lake Forest Graduate School of Management
- Medline Industries
- North Star Camp for Boys
- Relativity
- Zebra Technologies

## Special thanks to all the Career Prep Volunteers!

We truly appreciate everyone who volunteered their time at the Internship Fair or during the summer workshop series to help our Scholars build the skills and confidence needed to navigate their professional paths.

Cathy Abreu

Julio Abreu

Tatiana Alonso

Leslie Alter

Jason Bell-Masterson

Zina Benarieh

Lyssa Bernstein

Seth Bornstein

Denise Bryant

Regan Butchness

Albert Chan

Marianne Deagle

Pauline DeGrazia

Nicole DiVito

Denisse Gaitan

Lupita Garcia

Jordan Gavens

Katie Gehrish

Mikayla Gehrish

Eve Geroulis

Norm Goldring

Zoe Gordon

Jenny Halpern

Todd Heyden

Johnathan Hill

Allie Indovina

Seth Katz

Taylor Kinn

Laurie Leibowitz

Eddie Leshin

Bruce Masterson

Tim McCarthy

Kathy McKenna

Madeline Michael

Peter Moglia

Ari Nemetz

Jamie Newman

Hugh Pinkus

Sara Poticha

Adam Rabushka

Coby Rabushka

Adi Rodriguez

Nic Roti

Bonnie Shlensky

David Smith

Noreen Sugrue

Sasha Tenenbaum-Lane

Anjilena Truffa

Arturo Vergara

Brian Weinberg

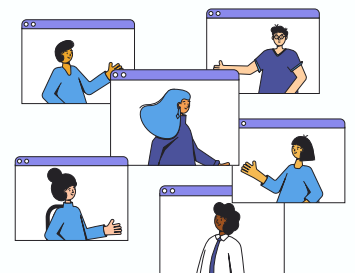



# Tees for Degrees

Our 8th Annual Tees for Degrees Golf Outing was one of the more normal events we hosted this year! We had fewer golfers, but just as much fun and excitement at the Merit Club on Monday, July 27, 2020. We are so appreciative of all the sponsors, golfers and donors who helped raise more than \$85,000 to support our Scholars' college dreams!

## EAGLE SPONSORS



## BIRDIE SPONSORS



## ADDITIONAL SPONSORS



## 2020 Golf Committee

**TODD HEYDEN, CHAIR**  
 MARK FLAVIN, EDDIE LESHIN,  
 BOB LEVINE, ANDREW PLOCKER &  
 KEN RUBIN



# Gratitude Gala

Although we hoped we could celebrate in person at our 2021 Gratitude Gala, it was not meant to be. But that did not stop our Gala supporters from showing up for our Scholars in a major way. With some help from Jim Axelrod, CBS News National Correspondent and Reporter, we showed you the impact CBO has had on so many students over the years. Together, you raised an astounding \$282,410 to mentor, empower and inspire CBO Scholars on their college journey. Every gift to the Gratitude Gala - and any gift to CBO - has a direct impact on the lives of hundreds of young people, their families and entire communities.

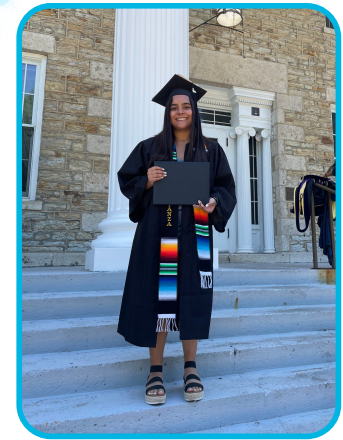

Stephany at her graduation from Lawrence University



Click on any of these computers to watch Jim Axelrod interview CBO Scholars & Alumni!



## 2020 Gala Committee

### **MELANIE HANIG, CHAIR**

COURTNEY FAHN, LISA FLEISHER, ELISSA HALPERN, BETH HULL, MEGAN LEOPOLD, ELIZABETH MCGREGOR, BETH OLDERMAN, SILVIA ROTA PETTENATI, STACY RAVEN, LESLIE RUBIN, PAM UDELL, ELAINE WEINBERG & LISA XILAS

# CBO Alumni

We are extremely proud of every CBO Alum! They each have a unique story and journey, and we are grateful to have been a part of it. We love adding the newest graduates to this list each year and are thrilled to count 162 Alumni living, working, pursuing graduate degrees and starting families in cities around the world!

Ailyn Adames  
Samantha Adan  
Enrique Aguero  
Anna Aguilar  
Sasvi Alam  
Kiley Alexander  
Julieta Alonso  
Tatiana Alonso  
Yesenia Alonso  
Yessenia Alvarado  
Brianna Alvarez  
Daniel Arias  
Elizabeth Astudillo  
Roberto Astudillo  
Eric Avila  
Michael Avila  
Tonny Avila  
Lesly Barrera  
Salomon Barrera  
Gabrielle Basok  
Angelina Becerra  
Danielle Belmont  
Nicole Belmont  
Tracie Belsanti  
Jorge Blancas  
Isabelle Block  
Daunyell Boyd  
Justine Burchall  
Natalie Burchall  
John Burger  
Justin Burger

Dylan Carrigan  
Jorge Castellanos\*  
Luis Castellanos  
Francesca Castelli  
Alan Castillo  
Adriana Castrejon  
Erica Castrejon  
Frankie Charles  
Liz Chavez  
Amy Chen  
Starr Clark  
Ferni Cruz  
Martha Cruz  
Emily Cushing  
Brian De La Cruz  
Enrique Diaz  
Isabella Diez  
Kristina Diez  
Zari Dobrev  
Bibi Donis  
Chase Ellman  
Denisse Gaitan  
Catherine Garcia  
Lupita Garcia  
Adilene Garcia  
Mariana Garfias\*  
Miguel Garfias  
Stephanie Goebel  
Lucas Goebel  
Stephanie Gomez  
Jennifer Gonzalez

Jonathan Gonzalez  
Emil Gorgioski  
Alexis Gould  
Sarah Gracz  
Sheila Grant-Shaffer  
Alex Guajardo  
Hannah Guerrero  
Paola Gutierrez  
Shoshan Handy  
Monica Harasim  
Samantha Harasim  
Diego Hernandez  
Moises Herrera  
Johanna Izoteco  
Davina Kang  
Shani Kaplan-Golan  
Josh Kim  
Davie Kravitz  
Vanessa Lara  
Andrew Lester  
Caroline Lester  
Cecilia Limon  
Lauren Lonski  
Brittany Lowis  
John Mannebach  
Kate Mannebach  
Juan Marban  
Jasmin Mateos  
Emily McGee  
Jennifer McKendry  
Karla Medina

Rebecca Medina  
Diana Melchor  
Andrea Montalvo  
Samy Morales  
Carolina Munoz  
Angelina Najera  
Mari Najera\*  
Tania Najera  
Yukare Nakayama  
JJ Nawrot  
Elsie Ocampo  
Steve Ochoa  
Jacqueline Onofre  
Connor Oriot  
Alejandrina Pareja\*  
Yoli Pareja  
Ana Perez  
Stephany Pichola  
Gabby Queen  
Brian Quijada  
Lupe Quintana  
Vanessa Ralon  
Howland  
Eryn Reda  
Jonathan Reyeros  
Keana Richardson  
Gloria Rios  
Adilene Rodriguez\*  
Ivan Rodriguez  
Jairo Rodriguez  
Ana Roman

\*Current CBO Mentor

# CBO Alumni

continued

Jazmin Roman  
Judith Roman\*  
Martha Roman  
Cristal Roman  
Pamela Rosales  
Stefano Rosenberg  
Haley Roti  
Nic Roti  
Courtney Sampson  
Akira Sanders  
Michelle Schuster  
Margaret Sharp  
Jenni Silva  
Zoe Sinton  
Mateusz Skrzyniecki  
Maria Solorio  
Uli Solovieva  
Ivonne Soto  
Tasha Stancin

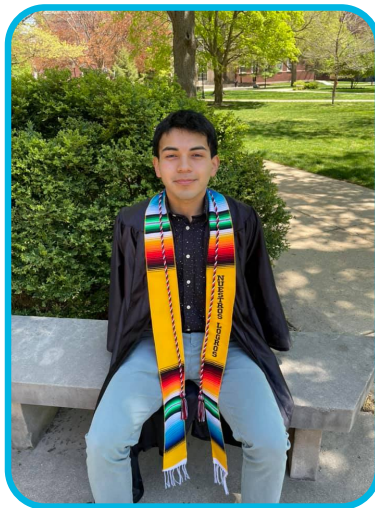

Tiffany Stancin  
Roxy Stendera  
Lauren Stolar  
Paige Stromayer  
Yareli Taboada  
Sam Templeman  
Megan Teplitsky  
Kasia Tomaszynska  
Enrique Torruco  
Connie Uribe  
Jackie Vazquez  
Arturo Vergara  
Nikyra Washington  
Arnie Weil  
Alex Wesolowski  
Tucker Wilson  
Britney Wittes  
Amy Yi  
Angye Zamudio

\*Current CBO Mentor

# Cap & Gown Society

The Cap & Gown Society recognizes those donors who have made a significant investment in CBO's Scholars with a contribution of \$5,000 or more in one or both of the last two fiscal years.

The Angora Ridge Foundation  
Anonymous (3)  
Brenda Bechtel and David Wood  
Elliana and Craig Bondy  
Joan and Cliff Bregstone  
Paul & Pearl Caslow Foundation  
Charter Oak Foundation  
First Bank of Highland Park Foundation  
Lisa and Mark Fishman  
Lisa and Jonathan B. Fleisher  
Brian and Coleen Gelber  
Cynthia and Norm Goldring  
Walter and Karla Goldschmidt Foundation  
Gorter Family Foundation  
The Grainger Foundation  
Highland Park Community Foundation  
Beth and Andy Hull  
Leslie and Michael Hyman  
IECA Foundation  
Annie and Matt Laughton  
Mindy and Eddie Leshin  
The Michael & Karyn Lutz Family Foundation  
Karen and Nick Lygizos  
Kathy and John McKenna

Amy and Rick Michelin  
Mills Family Charitable Foundation  
Modestus Bauer Foundation  
Moraine Township  
Judy and Donald Norris  
NorthSide Community Bank  
Edmond and Alice Opler Foundation  
Harriette and Ted Perlman  
The Perlman Family Foundation  
Phyllis and Dennis Propp  
Rotary Club of Highland Park/Highwood  
Diana Sanabria and Jeff Seiden  
John and Kathleen Schreiber Foundation  
Meredith And Scott Segal  
Bonnie and Steve Shlensky  
Karyn and Bill Silverstein  
Amy and Michael Sobel  
Wendy and Larry Tenebaum  
Vivaldi Capital Management LLC  
Watson Family Charitable Fund  
Elaine and Brian Weinberg  
The Sharon Weinberg Trust  
Weinberg/Newton Foundation  
YEA! Highland Park



# Thank you to our generous donors!

We are so grateful for the support of so many individuals and organizations who believe in CBO's mission and Scholars. None of our success would be possible without you. We extend our sincerest gratitude to the individuals, corporations, foundations and civic organizations who have contributed to College Bound Opportunities between July 1, 2020 and June 30, 2021.

**Thank you for partnering with CBO to change the lives of hundreds of Scholars, families and community members.**

## **\$100,000+**

The Michael & Karyn Lutz Family Foundation\*  
Harriette and Ted Perlman^  
The Sharon Weinberg Trust

## **\$50,000 - \$99,999**

John and Kathleen Schreiber Foundation\*

## **\$25,000 - \$49,999**

Anonymous^  
Lisa and Jonathan B. Fleisher^  
The Perlman Family Foundation\*

## **\$10,000 - \$24,999**

Brenda Bechtel and David Wood\*  
Paul & Pearl Caslow Foundation  
First Bank of Highland Park^  
The Grainger Foundation\*  
Highland Park Community Foundation^  
Beth and Andy Hull^  
Mindy and Eddie Leshin^  
Karen and Nick Lygizos\*  
Mills Family Charitable Foundation^  
Edmond and Alice Opler Foundation\*  
Rotary Club of Highland Park/Highwood  
Amy and Michael Sobel^  
Wendy and Larry Tenebaum  
Weinberg/Newton Foundation^



**With your support,  
CBO invests \$25,000,  
per Scholar, over six  
years to help them  
overcome barriers,  
graduate college and  
achieve success in  
life**

\*5 consecutive years giving    ^10 consecutive years giving

# Thank you to our generous donors!

## **\$5,000 - \$9,999**

The Angora Ridge Foundation  
Anonymous (2)^  
Joan and Cliff Bregstone^  
Charter Oak Foundation  
Brian and Coleen Gelber  
Cynthia and Norm Goldring^  
Walter and Karla Goldschmidt  
Foundation\*  
Leslie and Michael Hyman^  
Annie and Matt Loughton\*  
Kathy and John McKenna\*  
Modestus Bauer Foundation\*  
Moraine Township^  
Judy and Donald Norris  
Phyllis and Dennis Propp  
Diana Sanabria and Jeff Seiden\*  
Bonnie and Steve Shlensky^  
Watson Family Charitable Fund  
Elaine and Brian Weinberg^



Mari Najera, CBO Alum and Director of College Access, received her Master's Degree in counseling.

## **\$2,500 - \$4,999**

Corey Anders  
Deborah and Mark Attanasio  
Susan Bell and Bruce Masterson^  
BlueGrace Logistics  
Elliana and Craig Bondy  
Julie and Louis Bucksbaum  
Joanne and Jeff Burgess\*  
Constellation Brands\*  
Elite Staffing\*  
Free Market Ventures  
Diane and Kim Gasior^

Hollis Cobb\*  
Mary Kay and Ken Johnson\*  
Monette and Craig Leva  
Daniel May Foundation  
Mediquis Asset Advisors, Inc.\*  
Mary K. Moreland and Daniel T. Jenks^  
Much Shelist, P.C.\*  
Yumi and Doug Ross\*  
Leslie and Steven Shapiro  
David Smith  
Lauri and Bruce Zessar

# Thank you to our generous donors!

## \$1,000 - \$2,499

Cathy and Julio Abreu<sup>^</sup>  
The American Association of  
Accreditation of Ambulatory Surgery  
Facilities  
Anonymous  
Lesley and James Anixter  
Avance Health  
Prudence R. and Frank Beidler  
Cyndy and Marc Benjamin  
Barbara and Don Bernstein  
Kathy and Frank Burns<sup>^</sup>  
Katie and Brad Cohen  
Holly and Andrew Cohen  
Phillip and Gail Coleman\*  
Karen and Rich Coplan<sup>^</sup>  
Denise and Scott Davis\*  
Sarah and James DiMatteo\*  
Amy and Steve Don  
Jen and Larry Elbaum  
Barbara and Larry Field<sup>^</sup>  
Barbara Finder<sup>^</sup>  
Carol and Mark Finder  
Tracy and Mark Flavin\*  
Dale and Roger Gandall<sup>^</sup>  
Arnie Glickman  
Melissa Haber  
Lucy Hammerberg\*  
Harken Foundation  
Amy and Brian Herzog\*  
Hillary and Todd Heyden  
Joel and Cynthia Hirsch\*  
Joan and Josh Holleb\*  
Amy Holtsford  
Daniel Hyman  
Ann and Jerry Jaeger\*  
Matthew Joch  
Susan and Andrew Kassof

Jackie Kaweck  
Barbara and Dennis Kessler  
Wendy Bloom and Art Kessler  
Carol and Chet Kolton<sup>^</sup>  
Marybeth Kravets<sup>^</sup>  
Caryl Lasko\*  
Sydney and Allan Levin\*  
LICT Corporation  
Jane and Corey Light\*  
John & Alice Lloyd Foundation\*  
Sandy and Robert Lund<sup>^</sup>  
Ellie and Bob Meyers  
Fernando Mugica\*  
Wendy and David Mutchnik  
MVP Staffing  
Beth and Neil Olderman<sup>^</sup>  
Patty and Ken Pell<sup>^</sup>  
Susan and Hugh Pinkus\*  
Andrew Plocker  
Tamra and Ed Polen\*  
Linda and Ronald Rashkow  
Stacy and Joel Raven<sup>^</sup>  
Jennifer Rawicz  
Lisa and Mark Schulman\*  
Carol and David Schulman\*  
Jami and Howard Sharfman  
Caryn and Jerry Skurnick<sup>^</sup>  
Amy and Andy Small  
Merle and Jim Styer<sup>^</sup>  
Dustin Tallisman\*  
Warady & Davis LLP  
Carol Ward  
Judith and Irwin Wrubel<sup>^</sup>  
Lisa and Andrew Xilas<sup>^</sup>  
Susan and Mark Zolno

# Thank you to our generous donors!

## \$500 - \$999

Veronica and Tony Accardo\*  
Am Shalom  
Belmont Partners  
Ziva Benarieh  
Cindy Buss and Michael P. Phillips  
Mary Beth and Phil Canfield  
Michelle and Mitchell Cohn\*  
Connect International LLC\*  
Peter DePerte  
Maggie and Paul DeWoskin  
Sarah and Stan Dietzel\*  
Jennifer and Ben Dolin  
Lois and Stephen Eisen  
Bobbi and Rob Feldgreber^  
FGMK, LLC  
Sharon and Stephen Golan  
Peter D. and Carol Goldman Foundation  
Jay Goldring  
Lyhn and Alex Green  
Melanie and Eric Hanig^  
Alice and Peter Hanig  
Highland Park Physical Medicine  
Hilde and Dan Hutchins  
David Hyman  
JAB Produce  
Megan Kaplan  
Debbie and Joe Kasle  
Leslie and Seth Katz  
David Kite  
Tracey and Robert Kritt\*  
Lauren and Harold Kugelman  
Louise and Adam Langsam  
Pam Lipton  
Joan Loeb  
Beth Loeb

Ann and Tom Mann^  
Elizabeth and Jack McGregor^  
Robert Miller  
Joan and Bud Mopper  
Sandy Mose tick  
Silvia and Fabio Pettenati\*  
Pfizer Incorporated  
Ellen and Larry Robinson^  
Diane and David Rochester  
Mitchell Roth  
Sherry and David Rothenberg  
Sally Schwartz\*  
Cheryl and John Seder  
Susan Shulman  
Debbie and Paul Smith\*  
Sondra and Chuck Sonneborn  
Synchrony  
Brad Teitelbaum  
Sally and Bart Thomas\*  
Vivaldi Capital Management LLC  
Lisa and Jon Zirin





# Thank you to our generous donors!

## \$250 - \$499

Sharon and Robert Abrams\*

Elizabeth Adilman

Linda and Alan Andrews

Donna Baiocchi and Ed Kaiser

The Barr Fund^

Julie and David Baum

Dayle Berke

Caryn and Jim Berman\*

Joyce Bettinger-Reda

Lisa and Paul Blumberg

Betsy and David Brint\*

Susan Canavari

Jennifer and Jason Canel

Lois and Don Chudacoff

Rhonda and Russell Cohen

Pat Cohn

DM Ephraim Foundation\*

Tracy and Jeff Feldman

Andrea and Mark Friedlander

Jennifer and Patrick Gattari

Donise and Scott Gehrish

Karen and Barry Gersowsky\*

Pam Geyer-Howell\*

Connie and Michael Gill\*

Holly Ginsburg\*

Julie and Rich Gordon\*

Lori and David Grossman

Alice and Don Gruenberg^

Elissa and Jeff Halpern^

Barbie and Bruce Hecktman

Sue Hertzberg

Dixie Inman

Judith and Mark Jaffe

Ellie and David Kaufman^

Linda and Howard Kirschbaum

Melva and Sanford Klein^

Arona and Bob Landsman

Robin and Jerrold Leikin

Susan Levy

Tammy and Dave Lorber\*

Jennifer and Joe Lorenzini

James E. Mann

Karen and Sandy Markin

Harrison Matthew

Robert and Marie McKenna

Sara Mesirow^

Jeffrey Mono

Madeleine and Jack Neems\*

Joy O'Malley

Cas Pittman

Cindy and Jim Robinson

Ellen and Marc Rosenberg\*

Linda and Harold Rosenson

Suzanne and James Santos

Karen Schneider and David Mogul

The Schroeder Family

Leonora Shaw

Alyssa Shlensky

Penne and John Silverman\*

Judy and Bill Siskel^

Kathy and Ronald Sonenthal^

James Stolzenbach

Laura Tepper\*

Lucia and David Thoensen

Laura and Michael Tucker

Stefan Tucker

Pam and Glenn Udell

Mindy Uhrlaub

Allison and Joseph Villinski\*

Jody and Dean Weinberg

Amy Yi

Deb and Jeff Zaluda

Burt and Deborah Zirin\*

Amy Zisook and David Rosen

# Thank you to our generous donors!

## \$100 - \$249

Susan and William Abrams  
Ian Alexander  
Leslie Alter  
Sophia and Pablo Alvarez  
AmazonSmile  
Anonymous  
Marcy Barichello  
Jackie and Harvey Barnett  
Jack Bayer  
Arlo Bell  
Sharon Bell and Jay Krasner  
Elliot Bell-Krasner  
Sefira Bell-Masterson  
Jason Bell-Masterson  
Joan Israel Berger  
Bestowed  
John R. Blane^  
David Bliss  
Zivit and Steven Blonder^  
Robert Boone  
Cheryl and Kevin Braude  
Joanne Bregman and Elliot Heidelberger  
Dawn and Ted Breiter\*  
Randie and Lew Bricker\*  
Bonnie and Randy Brickman  
Joel Brodsky  
Susan Brody  
Honey Bronson  
Gail and Andrew Brown  
Judith Buckman  
Gayle and Paul Byck\*  
Brian and Mimi Callahan  
Paula and Paul Canchester  
Pat Cannon  
Orlando Chavez  
Donna Chen

Ellen Chu  
Sam Clocker Foundation  
Daphne Cohen  
Bobbie and Perry Cohn  
Helen Coleman\*  
Beth and Rick Conen  
Elizabeth and Cray Coppins  
Perri and Richard Courtheoux  
Elyse Danckers\*  
Fran Davis  
Sally Davis  
Linda Davis and Jeff Gansberg  
Ellen Distelheim and Richard Tannenbaum  
Sheila Domash  
Erin Dubin  
Debbie and Russel Dushman  
Charlene Entman  
Kim and Eric Ephraim  
Terri and Avram Feldman\*  
Emil Fernando

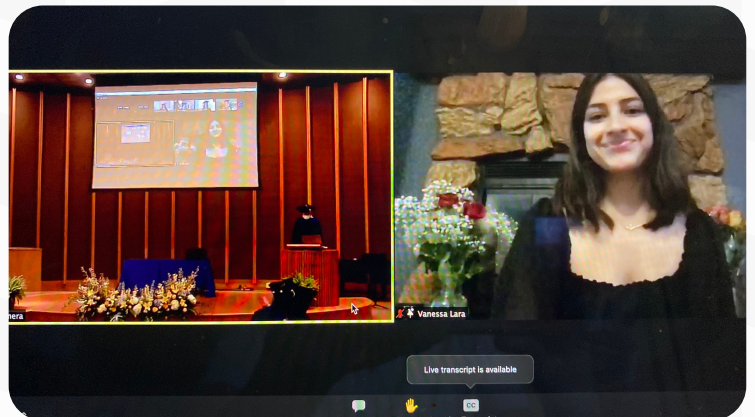

\*5 consecutive years giving    ^10 consecutive years giving

# Thank you to our generous donors!

## **\$100 - \$249 continued**

Beverly Fetzer  
Ken Fishbain and Nancy Grossman  
Carol and Steve Flagel  
Melissa Fleisher  
Everett Fox  
Michael Frazin  
Nancy and Ross Friedman^  
Lisa and Jeff Friedstein  
Elise and Ira Frost  
Don and Carol Gaines  
Bryna and Edward Gamson  
Bonnie Garfield  
Cindy Garr  
Janet and Hank Gehrish  
Mikayla Gehrish  
Laura and Larry Gilbert  
Martha Glass  
Adrienne Glazov  
John Golanty  
Laura Gold  
Beth Goldberg  
Susan Goode  
Robin and Dennis Greenberg  
Geri Greenberg  
Jacqueline and Anthony Greis  
Barbie Heckman  
Margaret Hennessy  
Sandra Herrick  
Carol and Richard Hillsberg  
Shirley and Frank Hirsch  
Melissa and Kenneth Hoffman  
Marilyn and William Hollander\*  
Initial It Gifts & Kidoodles Inc.  
Jeri and Norman Jacobs  
Jennifer and David Jaffe  
Ruth Jaffe



Susan and Bill Johnson  
Rosemary Kalendarian and Steven  
Jungerwirth  
Alexis Kanarek  
Thomas Kapfer\*  
Margot Kaplan  
Peter Katai  
Jill Katlin  
Holly and Harold Katz\*  
Andrea and Stanton Kawer  
Adi Klinghofer  
Betty and Sherwin Korey\*  
Monica and Lewis Kornberg  
Lori and Steve Korol  
Janice Krinsky  
Beth and Mark Kurensky  
Mara and Gerry Lane  
David Laughton  
Kerry and Michael Leaf^  
Michele and Bob Levine\*  
Julie Levine and Michael Wolf  
Nancy Liberman  
Rhita Lippitz

# Thank you to our generous donors!

## \$100 - \$249 continued

Henry Loeb  
Connie Loventhal  
Ellen Lubelfeld  
Mindy Luebke  
Liz and Rich Lund\*  
Marilyn Lustbader  
Rosa Machabanski and Art Bloch  
Martin Magida  
Megan Mahon  
Rick Malnati  
Roberta and George Mann  
Leah Johnson-Manos and John Manos  
Bonnie Marcus  
Keith Marten  
Susan Martersteck  
Daniel Maude  
Eileen McMahon  
Mike Meier  
Monica and Keith Mellovitz  
Frank Menon  
Jill and Joel Miller\*  
Dan Morris  
Mary Louise and Jerry Mulsoff  
Paul Munk and Alice Peterson  
David Mutnick  
Amy Myzel  
Andree and Howard Dorne  
Mari Najera  
Melissa and Steve New  
Ryan Nord  
Northbrook Racquet Club, Inc.  
Marla and Dan O'Keefe  
Peggy and David Orloff  
Bonita Paynter  
Mike Perlman  
Lesley Peters

Betty and Tom Philipsborn  
Jennifer Queen  
Ruthie and Mitch Rabin\*  
Melissa and Craig Reiff  
Lynn Reiner\*  
Judy and Dick Ridgway  
Margaret Rierson  
Barbara Riesen  
Claire Rosenson  
Harriet and Stan Rosenthal^  
Nancy and Hal Roseth  
Ellen Rothenberg  
Brian Rubin  
Julie and Remey Rubin^  
Leslie and Ken Rubin^  
Gail and Jordan Rubin^  
Rochelle and Earl Rubinoff  
Patti and Bennett Ruby  
Fran Ruffalo\*  
Lois Sachs  
Lynn and Gary Salit^  
Brett Salzer



\*5 consecutive years giving    ^10 consecutive years giving

# Thank you to our generous donors!

## **\$100 - \$249 continued**

Shelley and Ralph Samuel^

Beth and Nestor Sanchez

Laura and Jim Schallman

Scott Scheff

Joel Schneider

Debbie and Mark Schneiderman

Nancy and Ralph Segall

Deborah and Laurence Segil

Michelle and Steve Serck

Sandra Shafernich

Lynne Shapiro

Laurie and Joel Shapiro\*

Diane and Jim Sheehan

Susan and David Sherman

Jami Shlensky

Julie Simon

Sue Smiley

Judy and Michael Smith

Larry Smith

Susan and Robert Smith\*

Curtis Smith

Kayla Spector

Sue and James Spinello

Sharon and Michael Stein

Andy Stein

Ben Steiner

Joan Steltmann

Kim Stone and Ken Wexler\*

Linda Straus

Lynda and Rick Strusiner

Laurel Tustison

Mary and Rich Veed^

Lee and Ralph Volpe

Joseph Wallner

Dee and Tom Washburn

John Washburn

Linda Weatherby

Kathryn and Michael West

Jeff Wilk

Kerry Winston

Brett Winterstein

Carol and Abbott Wolfe

Harriet and Allan Wulfstat

Thomas Wyness



# Financial Overview

## Revenues

\$1,222,539.83

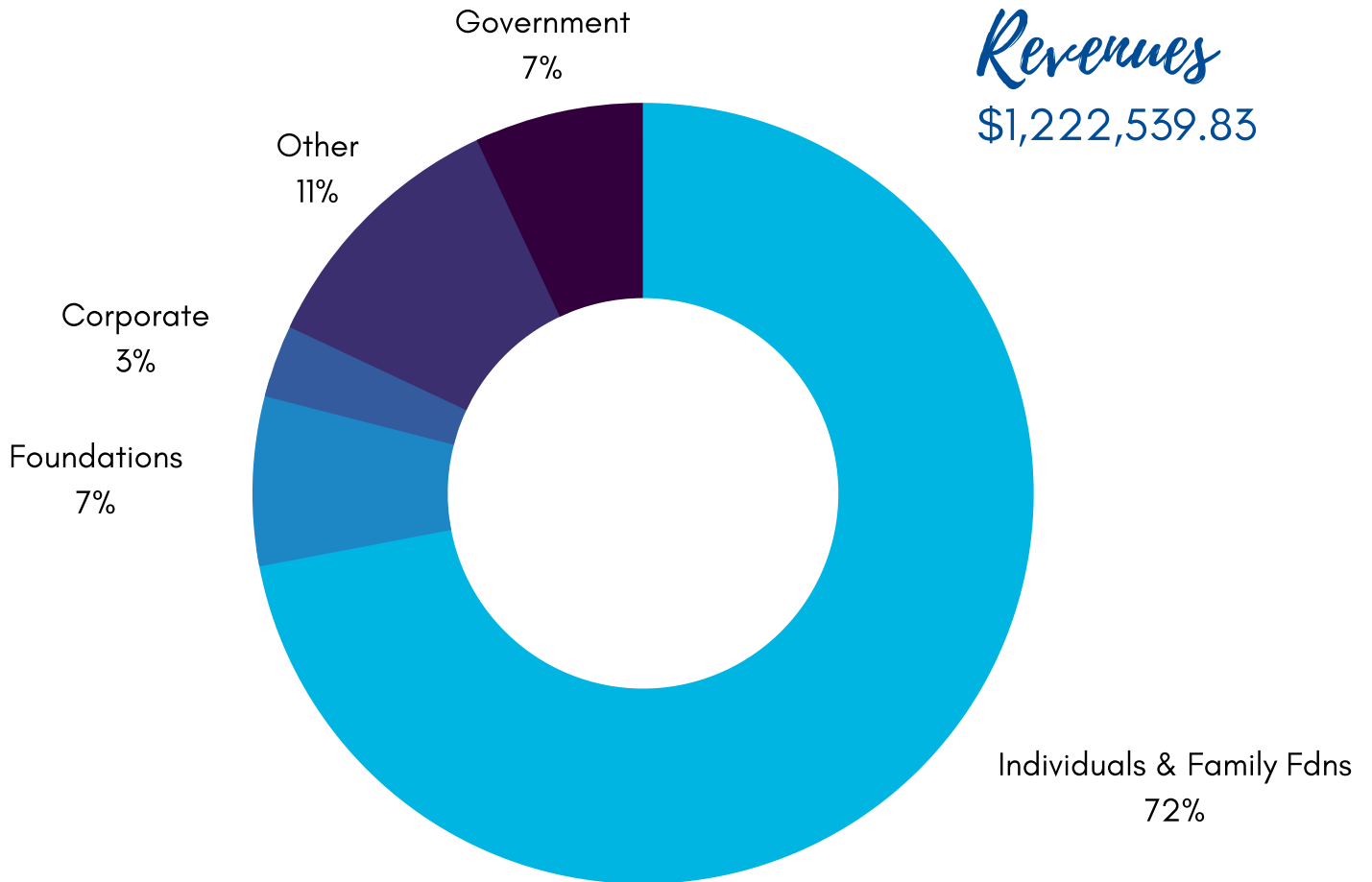

## Expenses

\$1,226,658.98

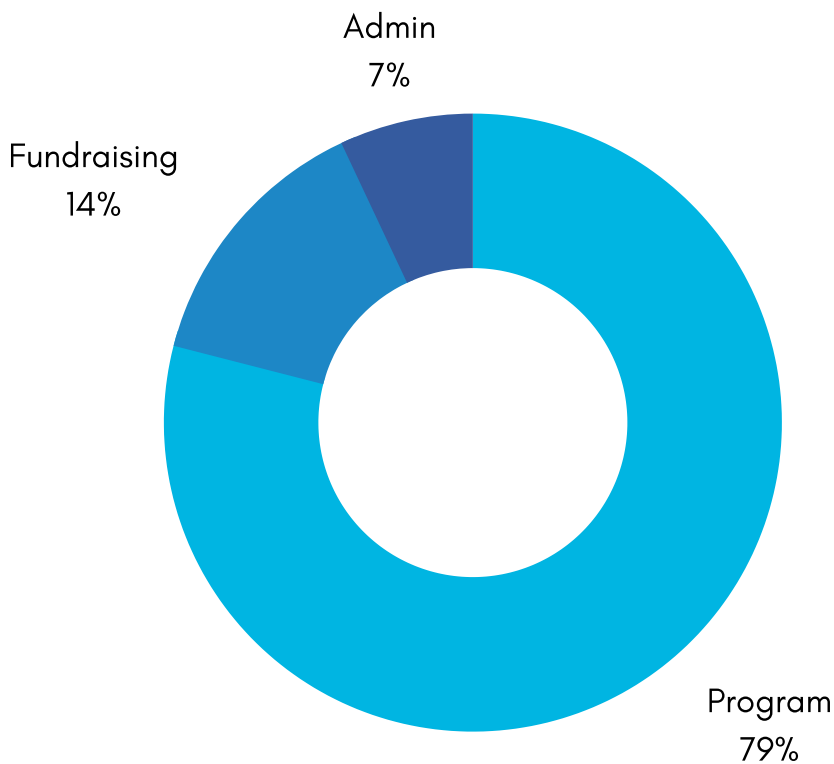

## *Board of Directors*

**Brian Weinberg, Chair**

Karen Lygizos, Vice Chair

Kathy McKenna, Treasurer

Todd Heyden

Beth Hull

Marybeth Kravets

Matt Laughton

Alyssa Shlensky

Bonnie Shlensky

David Smith

Tom Terranova

## *Staff*

**Susan Bell**

**Executive Director**

Veronica Accardo

Director of Development

Elissa Halpern

Director of College Persistence

Mari Najera

Director of College Access

Orlando Chavez

College Access Associate

Mikayla Gehrish

Marketing & Communications Coordinator

Melanie Hanig

College Persistence Associate

Becca Sheehan

Donor Relations Associate

Michael West

College Access Associate

## *Emeritus Board*

**Cliff Bregstone, Founder**

Julio Abreu

Ron Berger

Michael Bliwas

Kathy Chwiecko

Jodi Coplan

Ellen Funk

Norm Goldring

Jim Hanig

Melanie Hanig

Leslie Hyman

Arthur Lewis

Richard Levy

Tom Mann

Mike Miller

Mel Newman

Ken Rubin

Eduardo Seput

Bill Siskel

Rich Veed



College Bound Opportunities

2033 N. Milwaukee Avenue

Suite 246

Riverwoods, Illinois 60015